

SELLING @ AED3.07M



**This property is subject to availability and the price is subject to change. Size may be approximate and images may be generic.*

RESIDENTIAL FOR SALE

Type	Townhouse	Built-up Area	2,470 sqft
Location	Dubai Hills Estate	Bedrooms	4 Bed
Property	Maple At Dubai Hills Estate, Maple At Dubai Hills Estate 2	Bathrooms	4 Bath
RERA Permit	-	Parking	2 Car Park
Agency Fee	AED61.32K	Transfer Fee	AED122.64K
Entered Date	Aug 16, 2021 02:39 am	Updated Date	Dec 4, 2021 01:48 pm

Ref#:GMR-12029



MARIA JESUSA STA INES
Client Manager
BRN 47426

 mj@goldmark.ae
+971 56 114 1242

Back To Back | Vacant In 2 Months | Cheapest Now

Gold Mark Real Estate is proud to offer for sale this amazing 4-Bedroom Plus Maid's corner unit townhouse located in the sought after Maple 2, Dubai Hills Estate

Photos are somehow closely the same to this unit however, kindly note these photos are just for illustration purpose only.

PRIME LOCATION: 3-5 Mins Walk to the Pool, Park and Entrance

- Dubai Hills Estate
- Maple 2
- 4 Bedrooms Plus Maid's with En-suite Bathrooms
- Corner Villa
- Back to Back
- Vacant In 2 Months
- Motivated Seller
- Closed to Pool, Park and Entrance
- Huge Plot Area
- Landscaped
- Best Offer and Genuine Price in the Market
- Plot Area: 3,352 sqft
- BUA: 2,470 sqft
- Selling Price: AED 3,065,999

Dubai Hills Estate is best describe as "city within the city" & will consist of 4,600 villas, 22,000 flats, the massive Dubai Hills Mall - a 143,000sqm shopping centre, 197,000 sqm of office spaces, stunning golf course offering views of the Burj Khalifa, two hotels, a tennis centre, and 45 km long routes for jogging and cycling.

Call our Property Expert Maria for more info or to organize a full project tour at [+971 56 114 1242](tel:+971561141242) | info@goldmark.ae

With over 5 years of experience, Gold Mark is a leading real estate company that assists thousands of clients in searching and securing properties in all areas of Dubai.



MARIA JESUSA STA INES
Client Manager
BRN 47426



mj@goldmark.ae

+971 56 114 1242

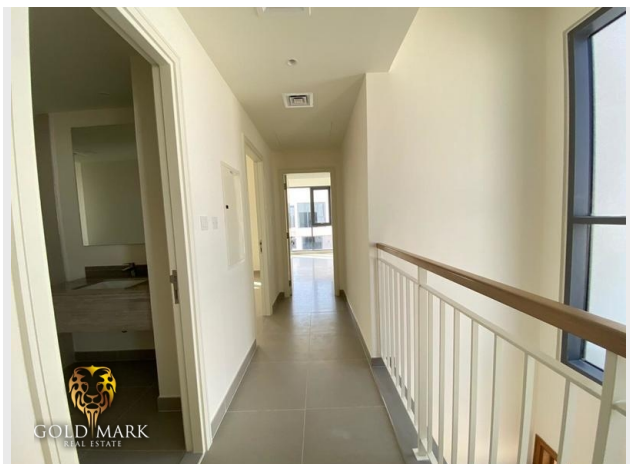

MARIA JESUSA STA INES
Client Manager
BRN 47426

 mj@goldmark.ae
+971 56 114 1242