

SELLING @ AED2M

Hot Project | Do Not Miss Out | Newly Launched



**This property is subject to availability and the price is subject to change. Size may be approximate and images may be generic.*

RESIDENTIAL FOR SALE

Type	Apartment	Built-up Area	1,102.22 sqft
Location	Dubai Hills Estate	Bedrooms	2 Bed
Property	Elvira	Bathrooms	2 Bath
RERA Permit	-	Parking	1 Car Park
Agency Fee	AED60K	Transfer Fee	AED80K
Entered Date	Jan 25, 2023 03:25 pm	Updated Date	Apr 24, 2023 05:40 pm

Ref#:GMR-14005

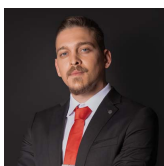

ODAY NEMR ALBAROUKI
Client Manager
BRN 55808



oa@goldmark.ae

+971 50 686 0270



Gold Mark Real Estate is pleased to present this **2-bedroom apartment in Elvira**, part of the **prime location** Dubai Hills Estate.

Elvira at Dubai Hills Estate, Emaar Properties' newest residential development, features magnificently designed 1, 2, and 3-bedroom apartments and as well as 3-bedroom townhouses and duplexes with spacious patios. In addition to its leisure podium areas of interest, the twin tower has 16 residential floors surrounded by greenery and a calm environment that makes living easier. The luxurious community lifestyle offers a first-rate living environment surrounded by nature's beauty and the joy of luxury.

- Located at the prime location of Dubai Hills
- State-of-the-art gym for men and women
- Geometric pool encircled by quaint cabanas
- Beauty Saloons, pools, and Kids' play area
- Fantastic views of the Dubai Marina and skylines
- Immersed in nature, discover the Parkland Paradise

For more details, Kindly contact Oday Albarouki at 0506860270 or oa@goldmark.ae

With over 5 years of experience, Gold Mark is a leading real estate company that has assisted honestly thousands of clients in searching and securing properties in all areas of Dubai.

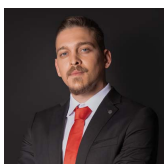

ODAY NEMR ALBAROUKI
Client Manager
BRN 55808



oa@goldmark.ae

+971 50 686 0270

Elvira

DUBAI HILLS ESTATE

BUILDING 01

2 BEDROOM TYPE 1

UNIT 217, 320, 420, 520, 620, 720, 820, 920, 1020, 1120

SUITE AREA	1019.13 SQ.FT.	94.68 SQ.M.
BALCONY AREA	83.10 SQ.FT.	7.72 SQ.M.
TOTAL AREA	1102.23 SQ.FT.	102.40 SQ.M.

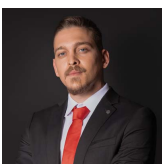
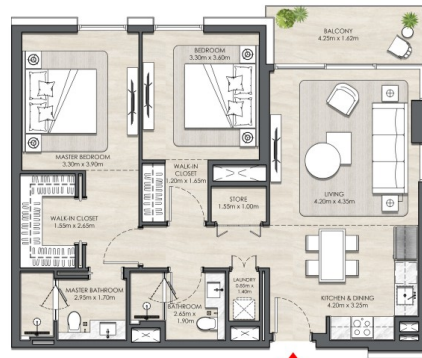

ODAY NEMR ALBAROUKI
Client Manager
BRN 55808



oa@goldmark.ae

+971 50 686 0270

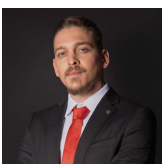

ODAY NEMR ALBAROUKI
Client Manager
BRN 55808

 oa@goldmark.ae
+971 50 686 0270